

Roofing Installation at the Joint

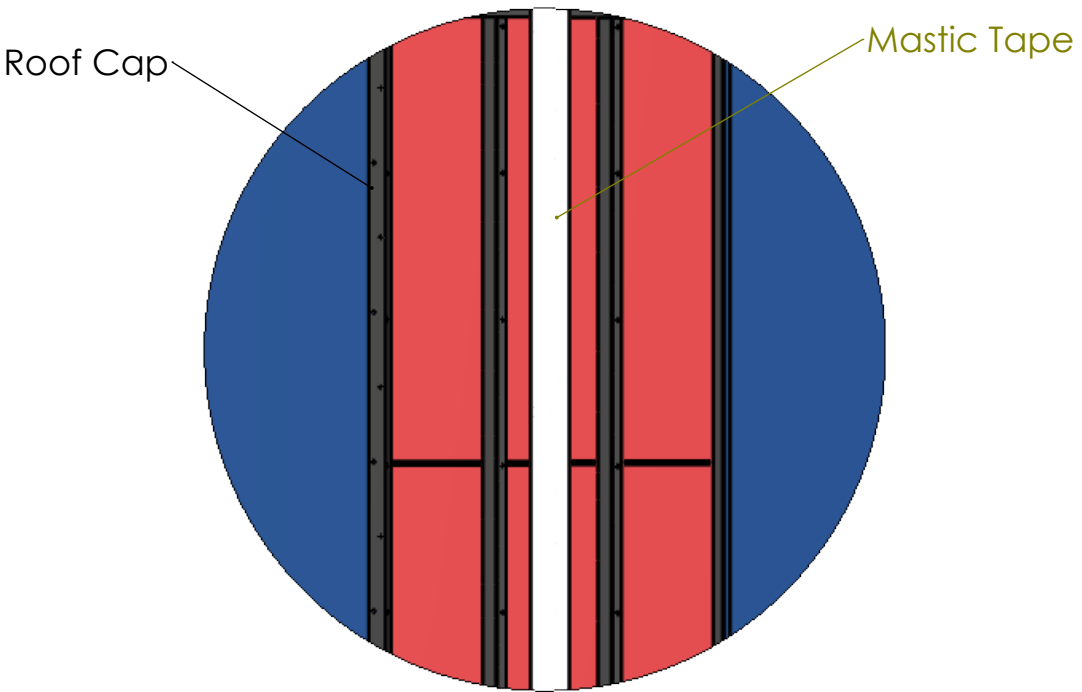

SHOP NOTES:

- Place mastic tape along the seam
- Mastic tape should cover all rivets along the seam
- Mastic tape should be centered
- Caulk is applied to the edges of the roof
- Place outer roof on last

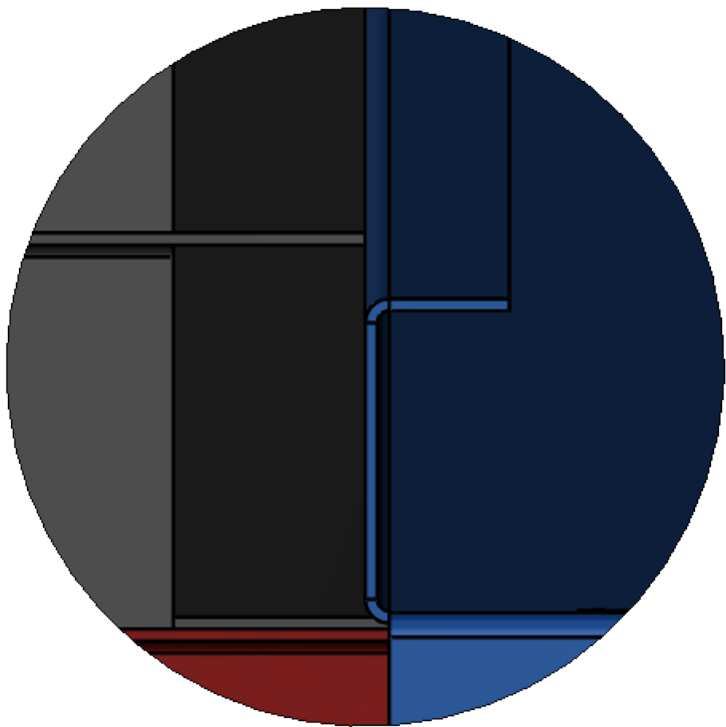
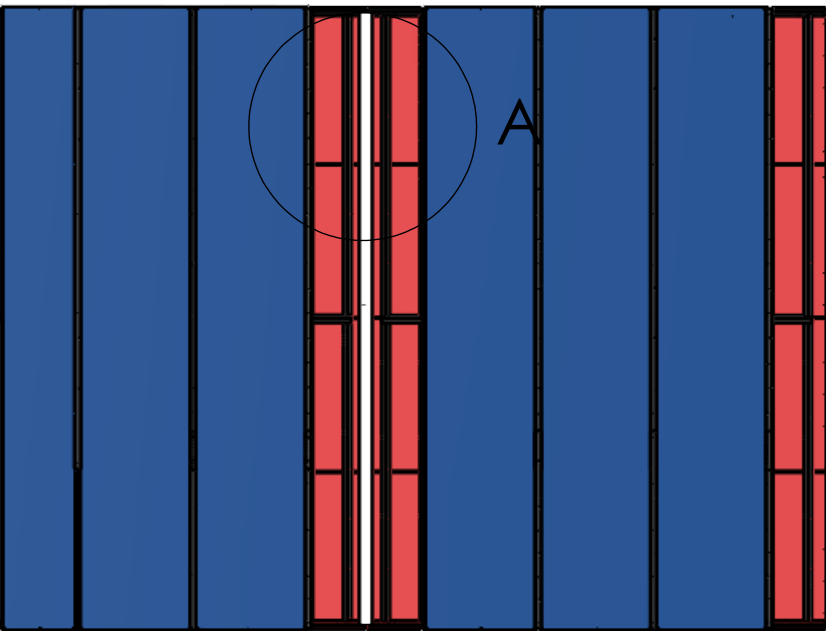

Roof Cap Notes:

- Place Roof Cap on top of roof channels
- Apply caulk around the cap

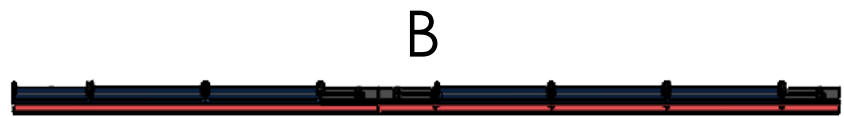

GENERAL TOLERANCE UNLESS OTHERWISE STATED		CAMBRIDGEPORT CUSTOM			
DIMENSIONS: INCHES X/XX ± 1/16 X.XX ± 0.0625 X.XXX ± 0.0625 ANGLES ± 1°	PROJECTION 	JOB NO: 1		PART NUMBER: TOTAL ASSY 9710	
		UNIT TAG: REFERENCE ROOF		PART NAME: ROOF ASSEMBLY;	
		DRAWN BY: TL			
		DATE: 8/8/2025		MATERIAL:	
				MATERIAL THICKNESS:	
				REV:	SCALE: 1:100 SHEET 1 OF 1